

# ALLIANZ LIFECHANGER CONCERT PROJECT FINAL REPORT

## Indonesian Earthquake and Tsunami Disaster Response Program



Rebuilding lives, giving hope to Indonesian families



# DISASTER RESPONSE PROJECT IN CENTRAL SULAWESI

FUNDED BY YAYASAN ALLIANZ PEDULI

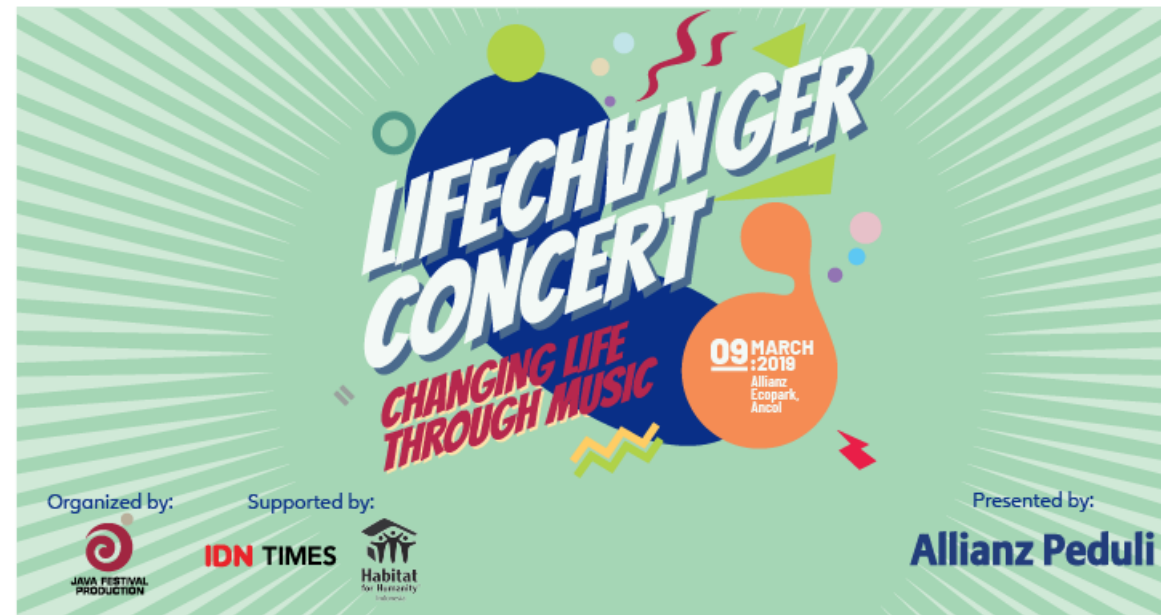

# BACKGROUND

## CENTRAL SULAWESI DISASTER RESPONSE

In response to the needs of affected families caused by the earthquake and tsunami on September 28, 2018 in Central Sulawesi, Habitat for Humanity Indonesia launched an appeal for support to provide immediate relief and assist in the recovery enabling families to recover and rebuild their lives.

The overall aim of the Indonesia earthquake and tsunami disaster response program is to help at least 5,000 families or 25,000 people recover by focusing on immediate relief, transitional shelter, construction of core homes and community infrastructure improvements.

Habitat's priority in the immediate aftermath of the disaster is to enable the self-recovery of affected families through the provision of emergency shelter kits and rubble removal kits.

The longer-term response will follow Habitat's model of assisting affected communities with housing solutions ranging from repairs to transitional shelter interventions and on to permanent home reconstruction, disaster risk reduction training.







## GENERAL PROJECT ACCOMPLISHMENT IN CENTRAL SULAWESI

Habitat Indonesia is one of the key member in the Strategic Advisory Group of Sub Shelter Cluster managed by the Ministry of Social Affairs (Kemensos) and International Federation of Red Crescent and Red Cross (IFRC) that produced Temporary shelter approach guidelines that were endorsed and approved by the Governor of Central Sulawesi.

With the support of international and local donors, Habitat for Humanity Indonesia was able to raise resources that covered the emergency phase of the response to early recovery response

**From October 2018 to September 2019, 2.565 families have been supported through various interventions, and one of them is transitional shelter in Sambo community funded by Yayasan Allianz Peduli**







# GENERAL PROJECT ACCOMPLISHMENT PER LOCATION

Intervention Period: October 2018 to November 2019



## 241 Hygiene Kits

Supporting 241 families Sigi District



## 13 Communal Toilets

Supporting 293 families: 68 in Palu City & 225 in Sigi District



## 406 Emergency Shelter Kits

Supporting 406 families in Sigi District



## 558 Tarpaulin sheets

in collaboration with UNHCR and World Vision (Wahana Visi Indonesia) Supporting 349 families in Sigi District



## 15 Community Rubble Removal Kit

Supporting 150 families: 70 families Sigi District and 80 families in Donggala District



## 182 Individual Toilets

Supporting 7 families in Sigi District and 175 families in Donggala District



## 5 Water Filtration Systems

Supporting 274 families Sigi District and 187 families in Donggala District, In collaboration with Arbeiter Samariter Bund & Shell



## 945 Transitional Shelters

Supporting 497 families in Sigi District and 448 families in Donggala District



### CENTRAL SULAWESI: PALU





# CONDITION AFTER EARTHQUAKE IN CENTRAL SULAWESI

The status and condition of the houses in Dolo Selatan sub-district after the earthquake are below :





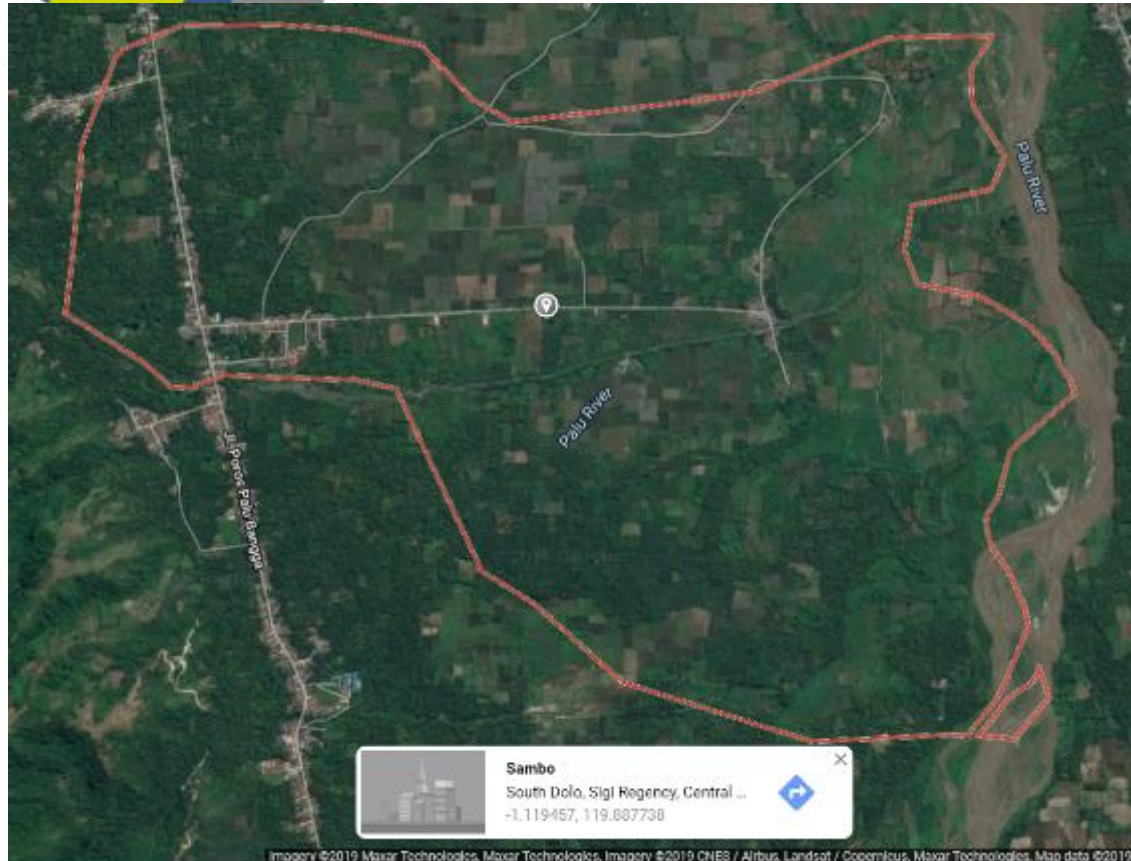

## SAMBO Village

- ✓ SAMBO village is part of Dolo Selatan Sub-District, Sigi District – Central Sulawesi
- ✓ There are 4 Hamlets: 334 Household, 1.437 people
- ✓ Livelihood: 53% farmers, 12% Carpentry, 17% Labor, 1% Civil Servants; 2% Migran, 15% Other

**Achievement of the target to build 10 transitional shelters is 100%.**

**PROJECT ACCOMPLISHMENT as of 29 February 2020  
in Central Sulawesi funded by Yayasan Allianz Peduli**



**TRANSITIONAL SHELTER**

10 Transitional Shelter in Sambo Village, Dolo Selatan sub-district, Sigi district, Central Sulawesi

No.	Address	Homeowner	GPS Coordinate	Donor	Time of Finish
1	Rt.02 Dusun 2	Asnidar	01°07'11.81"S 119°52'38.37"E	Insight Investment (1/2)	31 October 2019
2	Rt.01 Dusun 1	Ismail	01° 6'39.36"S 119°52'29.39"E	Inspirasi Indonesia Membangun (1/5)	31 October 2019
3	Rt.01 Dusun 1	Sihani	01°06'47.72"S 119°52'33.02"E	Inspirasi Indonesia Membangun (2/5)	31 October 2019
4	Rt.01 Dusun 1	Huni	01° 7'3.16"S 119°52'33.38"E	Inspirasi Indonesia Membangun (3/5)	31 October 2019
5	Rt.03 Dusun 3	Samu	01° 7'16.33"S 119°52'45.19"E	Inspirasi Indonesia Membangun (4/5)	31 October 2019
6	Rt.01 Dusun 1	Aswir	01°06'54.12"S 119°52'33.13"E	Inspirasi Indonesia Membangun (5/5)	31 October 2019
7	Rt.01 Dusun 1	Moh. Rizal	01°06'56.05"S 119°52'31.22"E	IndonesiaRe (1/10)	31 October 2019
8	Rt.01 Dusun 1	Alfin	01°06'54.3"S 119°52'30.76"E	Bank Maybank Indonesia (1/2)	31 October 2019
9	Rt.01 Dusun 1	Hamza	01°07'03.44"S 119°52'32.09"E	ALLIANZ MALAYSIA (1/4)	31 October 2019
10	Rt.02 Dusun 1	Herman	01° 7'3.16"S 119°52'33.38"E	ALLIANZ INDONESIA (1/4)	31 October 2019



## Sihani Family



Mrs. Sihani could not hold her tears when she reminisce the earthquake that hit her village on 28<sup>th</sup> September 2019. Besides loosing her house, her husband also passed away in temporary camp because of the injuries he sustained when the collapsed house hit him. Her spirit to continue her life was gone, until she got a new house (temporary shelter) from Habitat.

“I am already old, my house is gone and my husband is dead, what kind of work should I do to re-build my own house?”, says Mrs. Sihani while her tear drops.

“Thank God now I have a home. Even if it is called a temporary shelter but for me this is home. Let me spend the rest of my life in this home. Work as best I can for my daily needs and grow my children,” she said while closing the conversation.







## PROJECT LOCATION in CENTRAL SULAWESI Funded by Yayasan Allianz Peduli

## HOME PARTNER TESTIMONY



“Thank you very much to Habitat because we have more decent house” says Mr. Alfin joyfully.

Mr. Alfin was devastated by the earthquake that happened on 28<sup>th</sup> September 2019. After the disaster, he and his wife and children live in a tent with many people who came from everywhere.

After getting the temporary shelters from Habitat, Mr. Alfin got his spirit back, even more to gradually increase their economic condition. “We thank God for what we got this time being. Gradually we increase our family economic condition, we re-start our small business from home and try as best as we can to increase our selling at home while as a husband I became a private driver to earn more income,” says Mr. Alfin.

### Alfin Family





# 1. Asnidar - Insight Investment (1/2)



## 2. Ismail- Inspirasi Indonesia Membangun (1/5)





### 3. Sihani - Inspirasi Indonesia Membangun (2/5)





## 4. Huni - Inspirasi Indonesia Membangun (3/5)



HUNTARA 3/5  
Inspirasi Indonesia Membangun  
Rahmat Allians Peduli

5. Samu - Inspirasi Indonesia Membangun (4/5)





# 6. Aswir - Inspirasi Indonesia Membangun (5/5)





## 7. Moh. Rizal - IndonesiaRe (1/10)





8. Alfin - Bank Maybank Indonesia (1/2)





## 9. Hamza - ALLIANZ MALAYSIA (1/4)





10. Herman - ALLIANZ INDONESIA (1/4)



# DISASTER RESPONSE PROJECT IN LOMBOK, WEST NUSA TENGGARA

FUNDED BY YAYASAN ALLIANZ PEDULI

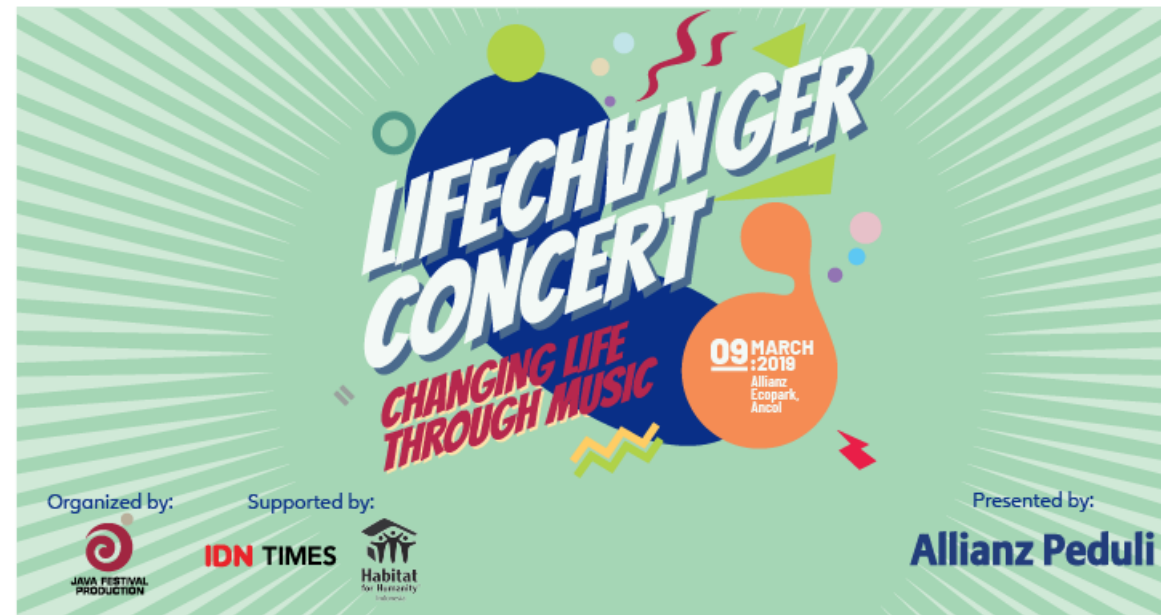



# BACKGROUND

## LOMBOK, WEST NUSA TENGGARA DISASTER RESPONSE

In response to the needs of affected families caused by the 6,4 Richter Scale earthquake on July 29<sup>th</sup>, 2018 and the 6,4 Richter Scale earthquake on August 5<sup>th</sup>, 2018 in Lombok, West Nusa Tenggara, Habitat for Humanity Indonesia launched an appeal for support to provide immediate relief and assist in the recovery enabling families to recover and rebuild their lives.

The overall aim of the Indonesia earthquake and tsunami disaster response program is to help at least 2,000 families or 25,000 people recover by focusing on immediate relief, transitional shelter, construction of core homes and community infrastructure improvements.

Habitat's priority in the immediate aftermath of the disaster is to enable the self-recovery of affected families through the provision of emergency shelter kits and rubble removal kits.

The longer-term response will follow Habitat's model of assisting affected communities with housing solutions ranging from repairs to transitional shelter interventions and on to permanent home reconstruction, Waste Sanitation & Hygiene (WASH) support & disaster risk reduction training.

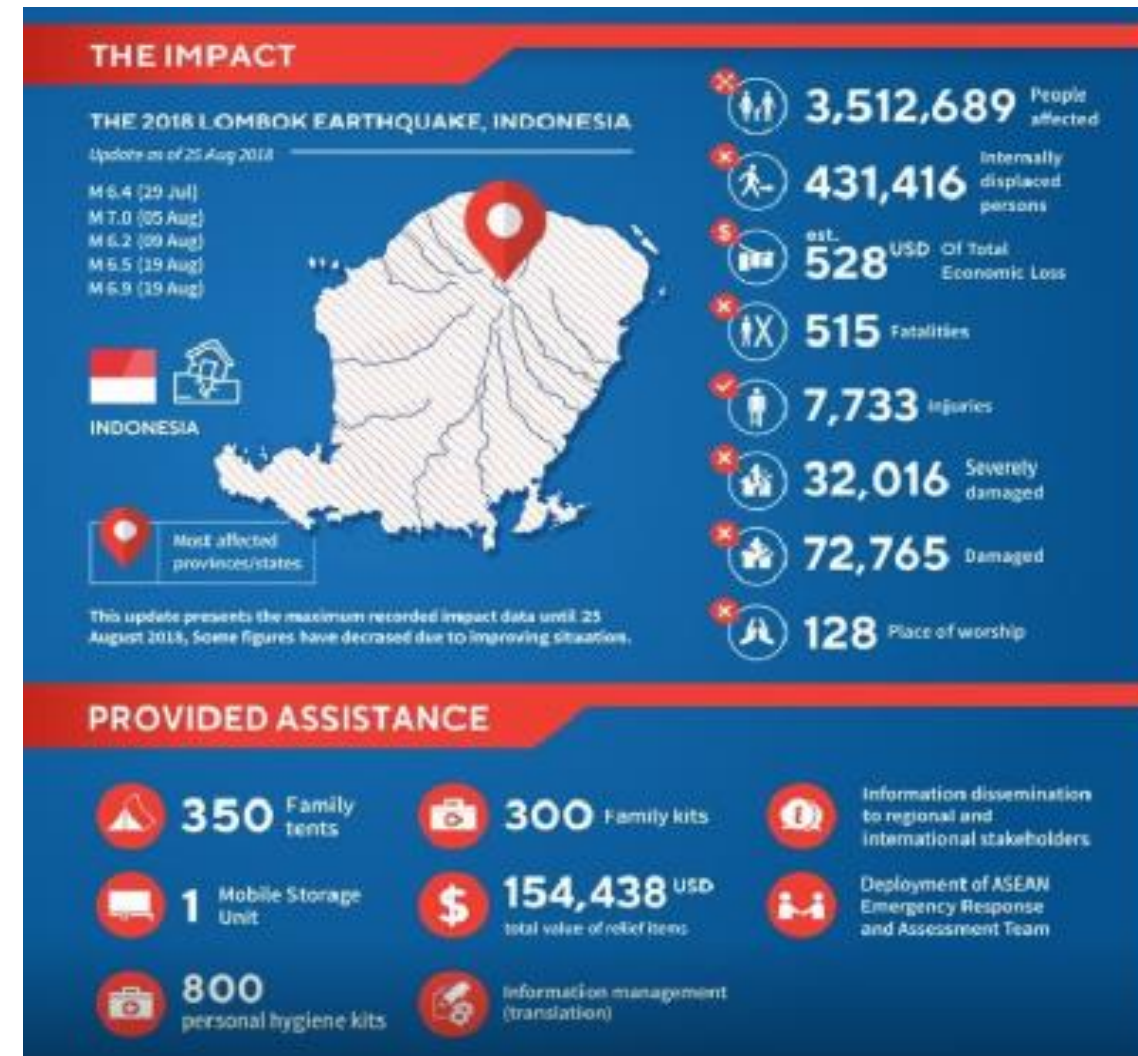



# GENERAL PROJECT ACCOMPLISHMENT of LOMBOK DISASTER RESPONSE

Intervention Period: October 2018 to December 2019

## 80 Hygiene Kits

Supporting 80 families in East Lombok District



## 97 Transitional Shelters

Supporting 78 families in North Lombok District



19 units on going construction

## 288 Individual Toilets

Supporting 59 families in North Lombok District & 197 families in East Lombok District



19 units on going construction in North Lombok District & 13 units in East Lombok District

## LOMBOK



## 2 Water Network Project (1 Finished, 1 on going)

Supporting 859 families in East Lombok District







# ALLIANZ LIFECHANGER CONCERT PROJECT ACCOMPLISHMENT IN NORTH LOMBOK

Intervention Period: July 2019 to February 2020

## 35 Transitional Shelters

Supporting 35 families in North Lombok District



## 41 Individual Toilets

Supporting 41 families in North Lombok District



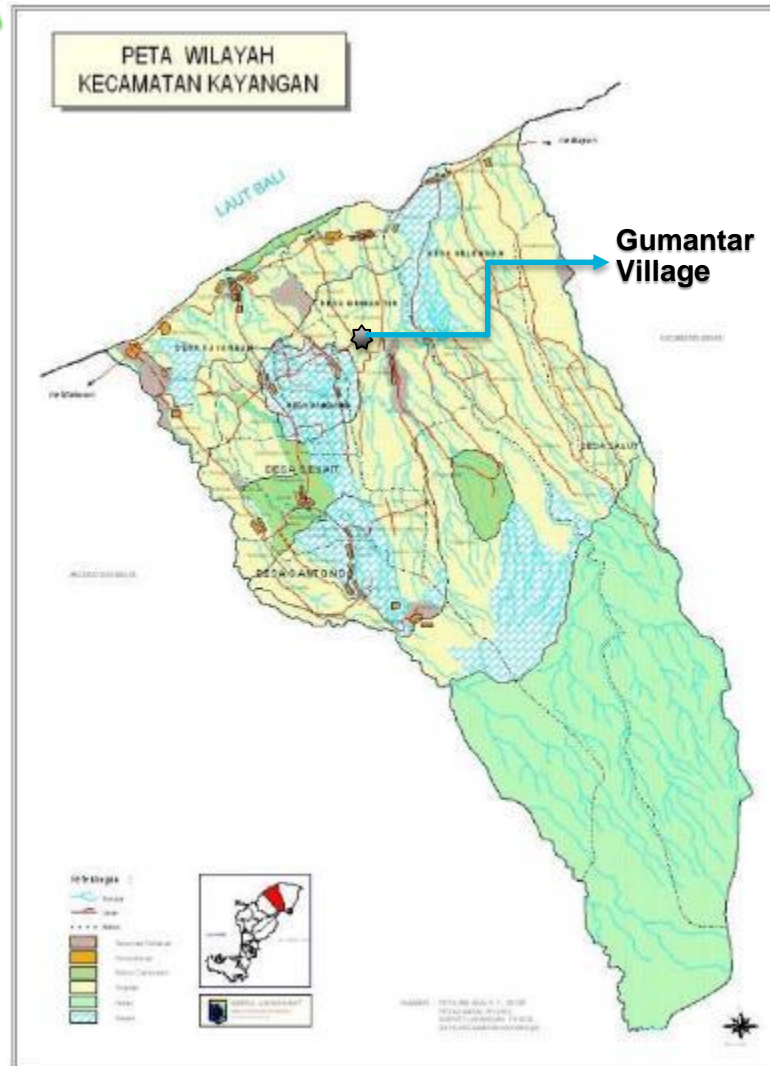

## Gumantar Village

- ✓ Gumantar village is part of Kayangan Sub-District, North Lombok District – West Nusa Tenggara
- ✓ There are 16 Hamlets with Habitat focus on 5 hamlet with population of 688 families
- ✓ Livelihood: 90% farmers, 5% daily laborers, 5% merchant & employee

No	Hamlet	Families	Man	Woman	Total	Damage Houses
1	Gumantar	178	266	252	518	108
2	Dasan Tereng	154	259	271	530	144
3	Tenggorong	140	272	281	559	69
4	Dasan Beleq	103	211	212	423	32
5	Paok Gading	113	139	111	250	81
<b>Total</b>		<b>688</b>	<b>1.147</b>	<b>1.127</b>	<b>2.274</b>	<b>434</b>



# The Damage



The damages were not only impacting the individual infrastructures like houses & toilets but also public facilities like community center, health center & education facilities





# THE IMPLEMENTATION



Area Survey



Socialization & Local Committee Formation



Beneficiaries Verification



Finalizing Candidates with Local Committee



Public Expose



Social Contract with Beneficiaries



# THE IMPLEMENTATION



Land Preparation



Walling



Upper Partition



Roofing



Finishing



Finished





# THE IMPLEMENTATION



Volunteers of Yayasan Allianz Peduli Constructing the T-Shelters on September 6<sup>th</sup>, 2019







# THE IMPLEMENTATION



Volunteers of Yayasan Allianz Peduli  
Constructing the T-Shelters on  
September 6<sup>th</sup>, 2019





# THE IMPLEMENTATION



Ceremonial handover to the community by Chairman of Yayasan Allianz Peduli





## 35 unit Transitional Shelter FINISHED at Dusun Gumantar and Dusun Paok Gading

No.	Address	Homeowner	GPS Coordinate	Donor
1	Dusun Gumantar RT 01	Hariadin	8° 17' 40" S 116° 17' 22" E	KILAU INDONESIA
2	Dusun Gumantar RT 02	Luhni	8° 17' 05" S 116° 17' 56" E	Insight Investment (2/2)
3	Dusun Paok Gading RT 1	Rasiyandi	8° 16' 0" S 116° 18' 48" E	Bahana TCW
4	Dusun Paok Gading RT 01	Saerah	8° 16' 55" S 116° 17' 42" E	BPAM Peduli
5	Dusun Paok Gading RT 02	Aludin	8° 17' 13" S 116° 17' 14" E	ALZ INVM FO & CEO OFC
6	Dusun Gumantar RT 01	Suherman	8° 17' 06" S 116° 17' 58" E	KELUARGA LOUWERIER
7	Dusun Dasan Beleq RT 2	Sumantrinem	8° 17' 42" S 116° 17' 16" E	PETER VAN ZYL
8	Dusun Gumantar RT 02	Sukari	8° 17' 26" S 116° 18' 14" E	RDS GROUP
9	Dusun Paok Gading RT 2	Danawadi	8° 18' 15" S 116° 16' 59" E	AdMedika
10	Dusun Gumantar RT 03	Muniah	8° 16' 26" S 116° 17' 35" E	DELTA EVENT ORGANIZER
11	Dusun Dasan Beleq RT 1	Jumaah	8° 18' 8,39" S 116° 17' 8,31" E	PT. MAREIN Tbk.
12	Dusun Gumantar RT 02	Rayutip	8° 17' 14" S 116° 18' 06" E	IZZA & AZRA
13	Dusun Gumantar RT 01	Dasawi	8° 17' 24" S 116° 18' 15" E	MII – METRODATA
14	Dusun Dasan Beleq RT 2	Satrawa	8° 17' 7" S 116° 18' 4" E	MANDIRI INVESTASI
15	Dusun Gumantar RT 01	Samidin	8° 16' 29" S 116° 17' 46" E	DANAREKSA INVESMENT
16	Dusun Gumantar RT 02	Murini	8° 16' 30" S 116° 17' 49" E	IndonesiaRe (2/10)
17	Dusun Paok Gading RT 3	Kayadi	8° 18' 25,31" S 116° 17' 37,54" E	IndonesiaRe (3/10)
18	Dusun Paok Gading RT 2	Inggetim	8° 17' 5" S 116° 18' 4" E	IndonesiaRe (4/10)
19	Dusun Paok Gading RT 3	Mansah	8° 16' 19" S 116° 18' 43" E	IndonesiaRe (5/10)
20	Dusun Gumantar RT 02	Naltip	8° 17' 40" S 116° 17' 22" E	IndonesiaRe (6/10)

No.	Address	Homeowner	GPS Coordinate	Donor
21	Dusun Paok Gading RT 03	Nurminah	8° 17' 26" S 116° 17' 51" E	IndonesiaRe (7/10)
22	Dusun Gumantar RT 01	Sardep	8° 18' 17" S 116° 17' 0" E	IndonesiaRe (8/10)
23	Dusun Gumantar RT 02	Sapiti / Sariti	8° 17' 33" S 116° 18' 17" E	IndonesiaRe (9/10)
24	Dusun Gumantar RT 01	Arinep	8° 18' 17" S 116° 17' 0" E	IndonesiaRe (10/10)
25	Dusun Gumantar RT 02	Piterep	8° 17' 42" S 116° 17' 15" E	TRIMAR PRODUCTION
26	Dusun Dasan Beleq RT 2	Sumanem	8° 18' 14" S 116° 16' 59" E	PEDE (PONSEL DUIT)
27	Dusun Paok Gading RT 3	Tudin	8° 18' 12" S 116° 16' 59" E	ALLIANZ PARTNERS INDONESIA
28	Dusun Dasan Beleq RT 1	Wimi	8° 18' 16,05" S 116° 17' 9,64" E	SILOAM HOSPITALS
29	Dusun Paok Gading RT 2	Suhaedi	8° 17' 30,77" S 116° 17' 37,54" E	Bank Maybank Indonesia (2/2)
30	Dusun Paok Gading RT 3	Suterini	8° 16' 60" S 116° 18' 15" E	ALLIANZ MALAYSIA (2/4)
31	Dusun Gumantar RT 01	Kadir	8° 16' 57" S 116° 17' 53" E	ALLIANZ MALAYSIA (3/4)
32	Dusun Paok Gading RT 3	Nurmansyah	8° 18' 7,25" S 116° 17' 6,98" E	ALLIANZ MALAYSIA (4/4)
33	Dusun Paok Gading RT 1	Asdi	8° 16' 27,65" S 116° 19' 9,20" E	ALLIANZ INDONESIA (2/4)
34	Dusun Paok Gading RT 1	Saharudin	8° 16' 9" S 116° 17' 39" E	ALLIANZ INDONESIA (3/4)
35	Dusun Gumantar RT 01	Taridi	8° 17' 01" S 116° 17' 56" E	ALLIANZ INDONESIA (4/4)

BEFORE



## Dasawi Family

For Mr. Dasawi's family, living with his child in an undecent temporary shelter is his only choice after an earthquake destroys his home.

Mr. Dasawi (70 y.o.) is an elderly and that creates limitation in doing his daily activities as a farmer. Receiving a proper temporary shelter from the Yayasan Allianz Peduli & Habitat is truly exciting news for his family because the Permanent Home from the government is still under construction & they don't know when it will be finished.

AFTER







## Jumaah Family

After an earthquake destroyed his house, the only thing Jumaah (46) could do was to build a temporary house with available materials that could be found and to have it erected in his farm field so he can watch them. It was an unsuitable shelter for his family, but he could not do better.

The Permanent Houses built the government on the previous land still could not be occupied until now, he does not know when it would be completed.

So, when his family was chosen as the beneficiary of the Temporary Shelter Program from Habitat & Yayasan Allianz Peduli, his family was very happy to have a much better shelter.



## Taridi Family

Living in a temporary house made by himself with woven bamboo walls, is the only choice for Taridi's family (42 years man with his wife & 1 child). They were just married when the earthquake destroyed their home.



While waiting for their permanent house built from the government assistance, Habitat & Yayasan Allianz Peduli Temporary Shelter program is a way out for a better place for them to live. They are very grateful for having this more comfortable temporary shelter. For the Taridi family as Ketua RT 1 in Gumantar Hamlet, the temporary shelter they have now feels like a permanent home.



## 1. Hariadin – KILAU INDONESIA – Before & After



House condition BEFORE intervention



House condition AFTER intervention with temporary shelter assistance.





## 2. Luhni – Insight Investment (2/2) – Before & After



House condition BEFORE intervention



House condition AFTER intervention  
with temporary shelter assistance.



### 3. Rasiyandi - Bahana TCW – Before & After



House condition BEFORE intervention



House condition AFTER intervention  
with temporary shelter assistance.

# 4. Saerah - BPAM Peduli – Before & After



House condition BEFORE intervention



House condition AFTER intervention with temporary shelter assistance.





## 5. Aludin - ALZ INVM FO & CEO OFC – Before & After



House condition BEFORE intervention

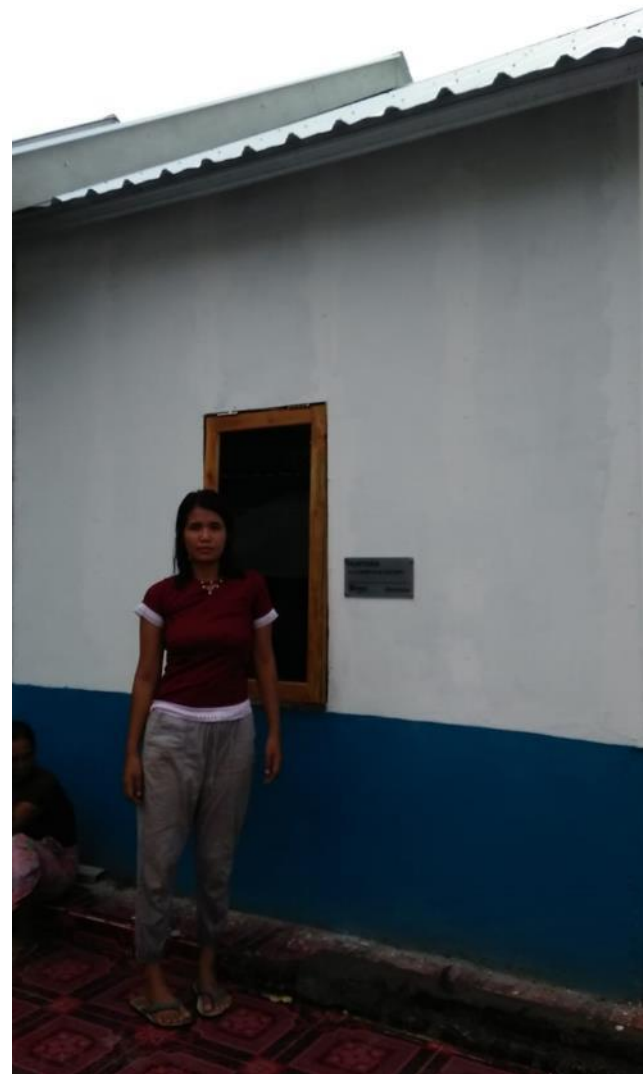

House condition AFTER intervention  
with temporary shelter assistance.



# 6. Suherman - KELUARGA LOUWERIER – Before & After



House condition BEFORE intervention



House condition AFTER intervention with temporary shelter assistance.





# 7. Sumantrinem - PETER VAN ZYL – Before & After



House condition BEFORE intervention



House condition AFTER intervention with temporary shelter assistance.





## 8. Sukari - RDS GROUP – Before & After



House condition BEFORE intervention



House condition AFTER intervention with temporary shelter assistance.





## 9. Danawadi – AdMedika – Before & After



House condition BEFORE intervention



House condition AFTER intervention with temporary shelter assistance.



## 10. Muniah - DELTA EVENT ORGANIZER – Before & After



House condition BEFORE intervention



House condition AFTER intervention with temporary shelter assistance.





## 11. Jumaah - PT. MAREIN Tbk. – Before & After



House condition BEFORE intervention



House condition AFTER intervention with temporary shelter assistance.



## 12. Rayutip - IZZA & AZRA – Before & After



House condition BEFORE intervention



House condition AFTER intervention with temporary shelter assistance.



### 13. Dasawi - MII – METRODATA – Before & After



House condition BEFORE intervention



House condition AFTER intervention with temporary shelter assistance.



## 14. Satrawa - MANDIRI INVESTASI – Before & After



-8°17'26"S 116°17'46"E

House condition BEFORE intervention



House condition AFTER intervention with temporary shelter assistance.





## 15. Samidin - DANAREKSA INVESTMENT – Before & After



House condition BEFORE intervention



House condition AFTER intervention  
with temporary shelter assistance.



## 16. Murini - IndonesiaRe (2/10) – Before & After



House condition BEFORE intervention



House condition AFTER intervention  
with temporary shelter assistance.





## 17. Kayadi - IndonesiaRe (3/10) – Before & After



House condition BEFORE intervention



House condition AFTER intervention with temporary shelter assistance.





## 18. Inggetim - IndonesiaRe (4/10) – Before & After



House condition BEFORE intervention



House condition AFTER intervention with temporary shelter assistance.

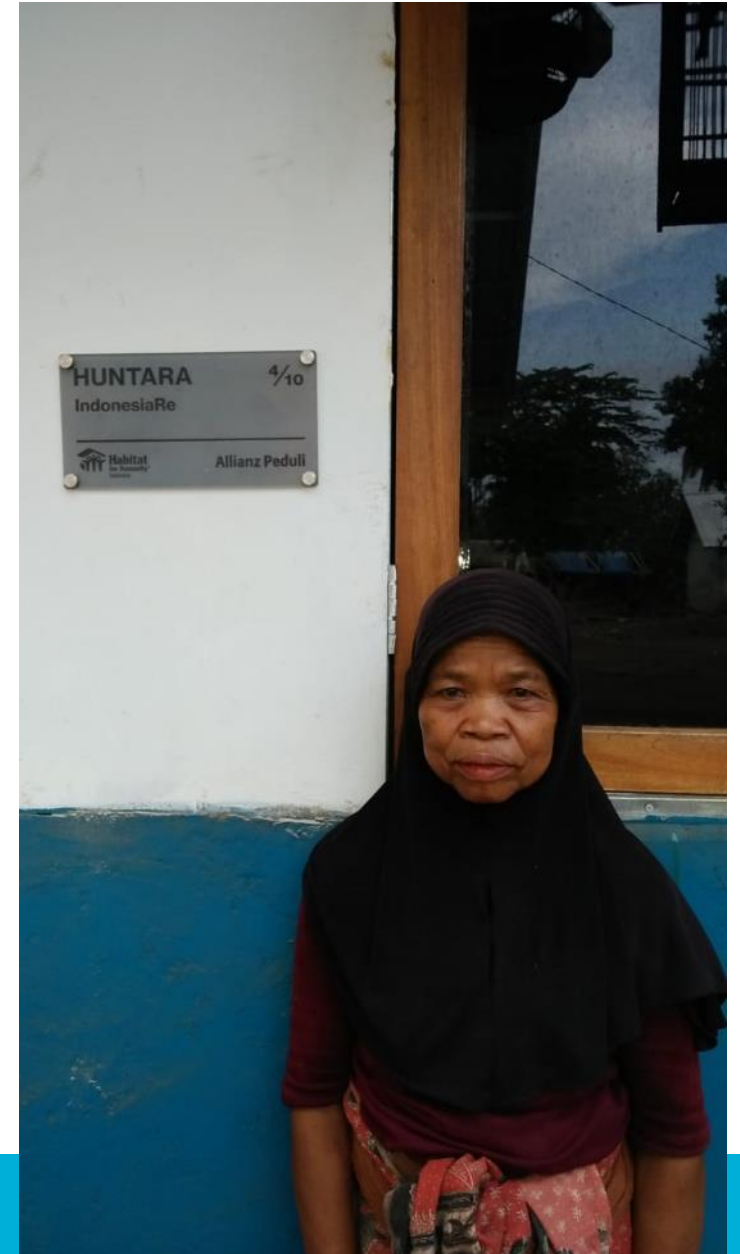



## 19. Mansah - IndonesiaRe (5/10) – Before & After



House condition BEFORE intervention



House condition AFTER intervention with temporary shelter assistance.





## 20. Naltip - IndonesiaRe (6/10) – Before & After



House condition BEFORE intervention



House condition AFTER intervention with temporary shelter assistance.



# 21. Nurminah - IndonesiaRe (7/10) – Before & After



House condition BEFORE intervention



House condition AFTER intervention with temporary shelter assistance.



# 22. Sardep - IndonesiaRe (8/10) – Before & After



House condition BEFORE intervention



House condition AFTER intervention with temporary shelter assistance.





# 23. Sapiti / Sariti IndonesiaRe (9/10) – Before & After



House condition BEFORE intervention



House condition AFTER intervention with temporary shelter assistance.



## 24. Arinep - IndonesiaRe (10/10) – Before & After



House condition BEFORE intervention



House condition AFTER intervention with temporary shelter assistance.





## 25. Piterep - TRIMAR PRODUCTION – Before & After



House condition BEFORE intervention



House condition AFTER intervention with temporary shelter assistance.





# 26. Sumanem - PEDE (PONSEL DUIT) – Before & After



House condition BEFORE intervention



House condition AFTER intervention with temporary shelter assistance.





# 27. Tudin - ALLIANZ PARTNERS INDONESIA – Before & After



House condition BEFORE intervention



House condition AFTER intervention with temporary shelter assistance.





# 28. Wirni - SILOAM HOSPITALS – Before & After



House condition BEFORE intervention



House condition AFTER intervention with temporary shelter assistance.





# 29. Suhaedi - Bank Maybank Indonesia (2/2) – Before & After



House condition BEFORE intervention



House condition AFTER intervention with temporary shelter assistance.





# 30. Suterini - ALLIANZ MALAYSIA (2/4) – Before & After



House condition BEFORE intervention



House condition AFTER intervention with temporary shelter assistance.





### 31. Kadir - ALLIANZ MALAYSIA (3/4) – Before & After



House condition BEFORE intervention



House condition AFTER intervention with temporary shelter assistance.



# 32. Nurmansyah - ALLIANZ MALAYSIA (4/4) – Before and After



House condition BEFORE intervention



House condition AFTER intervention with temporary shelter assistance.





### 33. Asdi - ALLIANZ INDONESIA (2/4) – Before & After



House condition BEFORE intervention



House condition AFTER intervention with temporary shelter assistance.





### 34. Saharudin - ALLIANZ INDONESIA (3/4) – Before & After



House condition BEFORE intervention



House condition AFTER intervention with temporary shelter assistance.





35. Taridi - ALLIANZ INDONESIA (4/4) – Before & After



House condition BEFORE intervention



House condition AFTER intervention with temporary shelter assistance.



**9 unit Individual Toilet FINISHED at Dusun Dasan Tereng**

<b>No</b>	<b>Address</b>	<b>Name</b>	<b>GPS Coordinate</b>	<b>Time of Finish</b>
1	Dusun Dasan Tereng RT 1	SUDIRMAN	8° 16' 58" S 116° 18' 08" E	30 September 2019
2	Dusun Dasan Tereng RT 1	JUNAEDI	8° 16' 59" S 116° 18' 08" E	30 September 2019
3	Dusun Dasan Tereng RT 1	JUNARTI	8° 17' 01" S 116° 18' 06" E	30 September 2019
4	Dusun Dasan Tereng RT 1	SATRYADI	8° 17' 01" S 116° 18' 06" E	30 September 2019
5	Dusun Dasan Tereng RT 1	HARUDI	8° 16' 58" S 116° 18' 06" E	30 September 2019
6	Dusun Dasan Tereng RT 1	ANTO HARIAWAN	8° 16' 56" S 116° 18' 06" E	30 September 2019
7	Dusun Dasan Tereng RT 1	JUNIRDIN	8° 16' 50" S 116° 18' 00" E	30 September 2019
8	Dusun Dasan Tereng RT 1	KHAERUDIN	8° 16' 59" S 116° 18' 05" E	30 September 2019
9	Dusun Dasan Tereng RT 1	TINIP	8° 16' 51" S 116° 18' 01" E	30 September 2019





### Tinip Family

**“Just like getting a windfall,”** said Tinip (49). The community of RT 1, Dusun Dasan Tereng feels grateful because she was chosen to be a Habitat partner family and get toilet assistance. **“My house was destroyed by the earthquake, and to defecate I had to go to the farm field. Previously, I often go to the forest to defecate,”** said Tinip with a shy smile.

Tinip is one of the families who was affected by the earthquake. Her house was razed to the ground including the bathroom. **“The earthquake that day taught me a lesson that to build a house is not just to build it, but also needs to know the security and strength of the house. Including the bathroom,”** said Tinip.

Since her toilet was constructed by Habitat, Tinip and her husband Ardi (51) were very happy. **“We don't need to go to the farm or the forest anymore. If you want to defecate at night, you don't need to go far, thank you for the attention and assistance from Habitat,”** said Mrs. Tinip



## Before and After Condition – Damaged / Makeshift Toilets vs New Toilets

### 1. SUDIRMAN

#### BEFORE



#### AFTER





## Before and After Condition – Damaged / Makeshift Toilets vs New Toilets

### 2. JUNAEDI

#### BEFORE



#### AFTER



## Before and After Condition – Damaged / Makeshift Toilets vs New Toilets

### 3. JUNARTI

**BEFORE**



**AFTER**





## Before and After Condition – Damaged / Makeshift Toilets vs New Toilets

### 4. SATRYADI

#### BEFORE



#### AFTER



## Before and After Condition – Damaged / Makeshift Toilets vs New Toilets

### 5. HARUDI

**BEFORE**



**AFTER**





## Before and After Condition – Damaged / Makeshift Toilets vs New Toilets

### 6. ANTO HARIAWAN

**BEFORE**



**AFTER**



## Before and After Condition – Damaged / Makeshift Toilets vs New Toilets

### 7. JUNIRDIN

**BEFORE**



**AFTER**





## Before and After Condition – Damaged / Makeshift Toilets vs New Toilets

### 8. KHAERUDIN

**BEFORE**



**AFTER**



## Before and After Condition – Damaged / Makeshift Toilets vs New Toilets

### 9. TINIP

**BEFORE**



**AFTER**





**8 unit Individual Toilet FINISHED at Dusun Gumantar**

<b>No</b>	<b>Address</b>	<b>Name</b>	<b>GPS Coordinate</b>	<b>Time of Finish</b>
1	Dusun Gumantar RT 1	SUTIYA WADI T. Y	8° 18' 15" S 116° 17' 2" E	20 November 2019
2	Dusun Gumantar RT 1	SARUDIP	8° 18' 15" S 116° 17' 2" E	20 November 2019
3	Dusun Gumantar RT 1	MULIAP	8° 18' 7" S 116° 17' 5" E	20 November 2019
4	Dusun Gumantar RT 2	UTIP	8° 18' 7" S 116° 17' 5" E	20 November 2019
5	Dusun Gumantar RT 2	ARIADI	8° 18' 10" S 116° 18' 2" E	20 November 2019
6	Dusun Gumantar RT 2	ANIP	8° 17' 10" S 116° 18' 2" E	20 November 2019
7	Dusun Gumantar RT 1	KARDAP	8° 18' 7" S 116° 17' 5" E	20 November 2019
8	Dusun Gumantar RT 1	MARSUDI	8° 18' 7" S 116° 17' 5" E	20 November 2019



### Anip Family

Their toilet was destroyed by the earthquake that happened last year. As a result, they had to bathe in the old toilet which was only covered by used clothes and plastics. For that reason Adi and his son were ashamed when they were bathing in a place that is not fully covered. The same thing was felt by Anip.

**"When I want to take a shower I always wait for the sun to set, or at the dawn before many people wake up. I am very tortured, because the water flow is intermittent,"** said Anip. It's a relief if this family finally has a better, stronger, closed and safe toilet. **"I am very thankful to Habitat, without this help, surely I would still be uncomfortable. In addition, the toilet from Habitat is also build strongly. Unlike my old toilet, the wall had gone, destroyed by the earthquake,"** said Anip.

During the construction process, this family had also actively helped the handyman who happened to be her deceased husband. **"My late husband lifted the cement, concrete, sand, and others. When the handyman came, my late husband also helped him. So we feel that we really owned this toilet,"** she added.



# Before and After Condition – Damaged / Makeshift Toilets vs New Toilets

## 1. SUTIYA HADI W.

**BEFORE**



**AFTER**





# Before and After Condition – Damaged / Makeshift Toilets vs New Toilets

## 2. SARUDIP

BEFORE



AFTER





## Before and After Condition – Damaged / Makeshift Toilets vs New Toilets

### 3. MULIAP

#### BEFORE





## Before and After Condition – Damaged / Makeshift Toilets vs New Toilets

### 4. UTIP

#### BEFORE





## Before and After Condition – Damaged / Makeshift Toilets vs New Toilets

### 5. ARIADI

#### BEFORE



#### AFTER



## Before and After Condition – Damaged / Makeshift Toilets vs New Toilets

### 6. ANIP

#### BEFORE





# Before and After Condition – Damaged / Makeshift Toilets vs New Toilets

## 7. KARDAP

### BEFORE





## Before and After Condition – Damaged / Makeshift Toilets vs New Toilets

### 8. MARSUDI

#### BEFORE







## 24 unit Individual Toilet FINISHED

No	Address	Name	GPS Coordinate	Time of Finish
1	Dusun Dasan Beleq RT 1	RADEN TANDUR	8° 16' 23" S 116° 18' 54" E	13 December 2019
2	Dusun Gumantar RT 2	SEKEDIN	8° 17' 18,09" S 116° 18' 6,76" E	13 December 2019
3	Dusun Dasan Beleq RT 1	MAHAT	8° 17' 56" S 116° 17' 21" E	13 December 2019
4	Dusun Dasan Beleq RT 1	JUMAJI	8° 18' 8" S 116° 17' 6" E	13 December 2019
5	Dusun Paok Gading RT 3	DONO	8° 17' 25" S 116° 17' 58" E	13 December 2019
6	Dusun Paok Gading RT 3	SUKERASAH	8° 17' 37" S 116° 17' 29" E	13 December 2019
7	Dusun Paok Gading RT 3	HAERUDIN	8° 18' 14" S 116° 17' 2" E	13 December 2019
8	Dusun Paok Gading RT 2	SEDIM	8° 18' 15" S 116° 17' 2" E	13 December 2019
9	Dusun Paok Gading RT 2	JURTI	8° 18' 15" S 116° 17' 2" E	13 December 2019
10	Dusun Paok Gading RT 2	REKIDEP	8° 18' 15" S 116° 17' 2" E	13 December 2019
11	Dusun Paok Gading RT 1	SARIATI	8° 17' 37" S 116° 17' 29" E	13 December 2019
12	Dusun Paok Gading RT 1	PARDEP	8° 16' 47" S 116° 18' 01" E	13 December 2019

No	Address	Name	GPS Coordinate	Time of Finish
13	Dusun Paok Gading RT 3	MEDIP	8° 16' 27,65" S 116° 19' 9,20" E	13 December 2019
14	Dusun Paok Gading RT 3	MUKSAN	8° 17' 27,36" S 116° 18' 2,78" E	13 December 2019
15	Dusun Paok Gading RT 3	MINARI	8° 16' 27,65" S 116° 19' 9,20" E	13 December 2019
16	Dusun Paok Gading RT 3	MURSADI	8° 16' 27,65" S 116° 19' 09,20" E	13 December 2019
17	Dusun Paok Gading RT 3	MIRDEP	8° 17' 27,36" S 116° 18' 2,78" E	13 December 2019
18	Dusun Paok Gading RT 1	ANDI	8° 16' 36,63" S 116° 17' 33,55" E	13 December 2019
19	Dusun Paok Gading RT 1	HAENDI	8° 16' 29,52" S 116° 18' 10,75" E	13 December 2019
20	Dusun Paok Gading RT 1	SINAREP	8° 17' 15,47" S 116° 18' 12,08" E	13 December 2019
21	Dusun Paok Gading RT 2	SAWINAH	8° 17' 15,47" S 116° 18' 12,08" E	13 December 2019
22	Dusun Paok Gading RT 2	SUGIK	8° 16' 40,47" S 116° 19' 12,56" E	13 December 2019
23	Dusun Paok Gading RT 2	ADRI	8° 17' 49,74" S 116° 17' 32,22" E	13 December 2019
24	Dusun Paok Gading RT 2	SUDRASAH	8° 14' 51,10" S 116° 18' 53,25" E	13 December 2019



### Medip Family

Every time she wanted to take a shower and defecate Inaq (30) was always grumbling to her husband Medip (39). **"I am ashamed if I have to continue to stay with you for any time longer. Not to mention if I want to defecate at night, I have to wake up calling my brother, forced from my stomach ache,"** said Inaq.

Actually, Medip had prepared to build a toilet, but all of his plans were destroyed when the earthquake disaster hit. **"I have planned to make a bathroom in the back of the house. But because the earthquake hit everything vanished. My house was also destroyed and I had to make a temporary home so that my wife and children could live in it."**

This family was very happy when they were chosen to become a partner family of Habitat and get toilet assistance. **"Finally the fortune came too,"** said Inaq. **"My husband and I can't wait to enjoy the toilet ourselves. So when the handyman came, I even helped by lifting bricks, pipes, and others. Anyway, I want to have a bathroom immediately,"** added Inaq.

Now they no longer have to go to relatives for bathing, defecating, washing clothes, and so on. **"Thank you to Habitat for toilet assistance, our lives are now easier, cleaner and healthier,"** says Mr. Medip thankfully.



# Before and After Condition – Damaged / Makeshift Toilets vs New Toilets

## 1. RADEN TANDUR

**BEFORE**



**AFTER**





## Before and After Condition – Damaged / Makeshift Toilets vs New Toilets

### 2. SEKEDIN

#### BEFORE



#### AFTER





# Before and After Condition – Damaged / Makeshift Toilets vs New Toilets

## 3. MAHAT

**BEFORE**



**AFTER**





## Before and After Condition – Damaged / Makeshift Toilets vs New Toilets

### 4. JUMAJI

#### BEFORE



#### AFTER





## Before and After Condition – Damaged / Makeshift Toilets vs New Toilets

### 5. DONO

#### BEFORE



#### AFTER





## Before and After Condition – Damaged / Makeshift Toilets vs New Toilets

### 6. SUKERASAH

**BEFORE**



**AFTER**





## Before and After Condition – Damaged / Makeshift Toilets vs New Toilets

### 7. HAERUDIN

**BEFORE**



**AFTER**



## Before and After Condition – Damaged / Makeshift Toilets vs New Toilets

### 8. SEDIM

#### BEFORE



#### AFTER





# Before and After Condition – Damaged / Makeshift Toilets vs New Toilets

## 9. JURTI

**BEFORE**



**AFTER**





## Before and After Condition – Damaged / Makeshift Toilets vs New Toilets

### 10. REKIDEP

**BEFORE**



**AFTER**





## Before and After Condition – Damaged / Makeshift Toilets vs New Toilets

### 11. SARIATI

**BEFORE**



**AFTER**



# Before and After Condition – Damaged / Makeshift Toilets vs New Toilets

## 12. PARDEP





## Before and After Condition – Damaged / Makeshift Toilets vs New Toilets

### 13. MEDIP

**BEFORE**



**AFTER**





## Before and After Condition – Damaged / Makeshift Toilets vs New Toilets

### 14. MUKSAN

**BEFORE**



**AFTER**





## Before and After Condition – Damaged / Makeshift Toilets vs New Toilets

### 15. MINARI

**BEFORE**



**AFTER**



## Before and After Condition – Damaged / Makeshift Toilets vs New Toilets

### 16. MURSADI

**BEFORE**



**AFTER**





## Before and After Condition – Damaged / Makeshift Toilets vs New Toilets

### 17. MIRDEP

**BEFORE**



**AFTER**



## Before and After Condition – Damaged / Makeshift Toilets vs New Toilets

### 18. ANDI

#### BEFORE



#### AFTER





## Before and After Condition – Damaged / Makeshift Toilets vs New Toilets

### 19. HAENDI

**BEFORE**



**AFTER**





## Before and After Condition – Damaged / Makeshift Toilets vs New Toilets

### 20. SINAREP

**BEFORE**



**AFTER**





## Before and After Condition – Damaged / Makeshift Toilets vs New Toilets

### 21. SAWINAH

**BEFORE**



**AFTER**



## Before and After Condition – Damaged / Makeshift Toilets vs New Toilets

### 22. SUGIK

**BEFORE**



**AFTER**





## Before and After Condition – Damaged / Makeshift Toilets vs New Toilets

### 23. ADRI

#### BEFORE



#### AFTER



## Before and After Condition – Damaged / Makeshift Toilets vs New Toilets

### 24. SUDRASAH

**BEFORE**



**AFTER**





# Challenges and Opportunities

## Challenges to finish the project on schedule

1. Limited construction labor because the government housing program was also implemented at the same time
2. In the last 3 months, there was a sudden scarcity of cement in all area of West Nusa Tenggara (NTB) – limited stock, increased price.
3. Gumantar Village is one of the few villages that is still keeping the local culture. Any cultural event can make all the community to stop their daily activities for days which impacted the construction progress.

## Opportunities

1. There is still a high need of temporary shelters because Government Housing program runs slowly. A lot of families also need further extension to their new permanent house because the government house size is only 36 m<sup>2</sup> but with bigger family, bigger house is needed.
2. There is still a high need of individual Toilet because mostly the community still do open Defecation & the few toilets that were built before earthquake were destroyed.
3. In Central Sulawesi, there is still high need of permanent houses. Habitat plans to serve about 500 permanent shelters in Sigi Biromaru village, Dolo Selatan sub-district, Sigi District, Central Sulawesi. Collaboration in various ways is needed to fulfill the community's need on decent and earthquake resilient shelter, to ensure their wellbeing.

Looking ahead, Habitat Indonesia will continue its disaster response projects in Central Sulawesi supporting the reconstruction of houses, water, sanitation and hygiene (WASH) facilities, and other required community infrastructures for the next few years.

Additional funding is needed for long-term shelter and WASH interventions to help disaster-affected families rebuild their lives.



# Allianz Peduli

On behalf of families Central Sulawesi and Lombok, **terima kasih** (thank you) for your continued support!

